



CITY OF NAPOLEON
BUILDING & ZONING DEPARTMENT
255 W. Riverview Avenue, PO Box 151, Napoleon, OH 43545
Phone: 419-592-4010 - Fax: 419-599-8393

SCANNED
** final TO Cateley*

APPLICATION FOR SIGN PERMIT

LOCATION OF PROPERTY: 985 AMERICAN DRIVE
OWNER NAME: WARD'S TRUCK SERVICE PHONE: 419-592-5642
OWNER ADDRESS: 985 AMERICAN DRIVE, NAPOLEON OHIO 43545

CONTRACTOR NAME: BURDETTE RATHGE PHONE: 419-758-3561

IS CONTRACTOR REGISTERED WITH THE CITY OF NAPOLEON? YES NO

SIGN INFORMATION

TYPE: POST WALL GROUND AWNING

DIMENSIONS: POST = 2 @ 12' x 6' / WALL = 34' x 5' = TOTAL S.F. 314th

** PLEASE INCLUDE ANY AND ALL SITE PLANS AND PLANS OF ABOVE SIGNS.

FEES:

\$35.00 BASE UP TO 50 S.F. OF SIGN, PLUS \$0.20 PER ADDITIONAL S.F., NOT TO EXCEED \$150.00

\$5.00 FLAT FEE FOR TEMPORARY SIGNS, TEMPORARY SPECIAL EVENT SIGNS, AND PORTABLE SIGNS OTHER THAN THOSE EXEMPT FROM FEE. (SEE BELOW)

NO FEE REQUIRED FOR TEMPORARY AND EASILY REMOVABLE 1ST AMENDMENT SIGNS, OR SIGNS RELATED TO RELIGIOUS OR CHARITABLE CAUSES OR EVENTS.

Lowell D. Ammerberg, Agent for Contractor 12-29-06
APPLICANT'S SIGNATURE DATE

314
- 50
264 x .20 = 52.80
\$ 87.80

O'ked TZ
QR-05-04



SG2007-1

24" BLACK NON-ILLUM. LETTERS
HELVETICA MEDIUM ITALIC STYLE

36"- SPREAD

24" BLUE NON-ILLUM. LETTERS

24"- SPREAD

60000-4874-0000
COLOR GRASSBOARD
FIELD TO MATCH ACTUAL COLOR

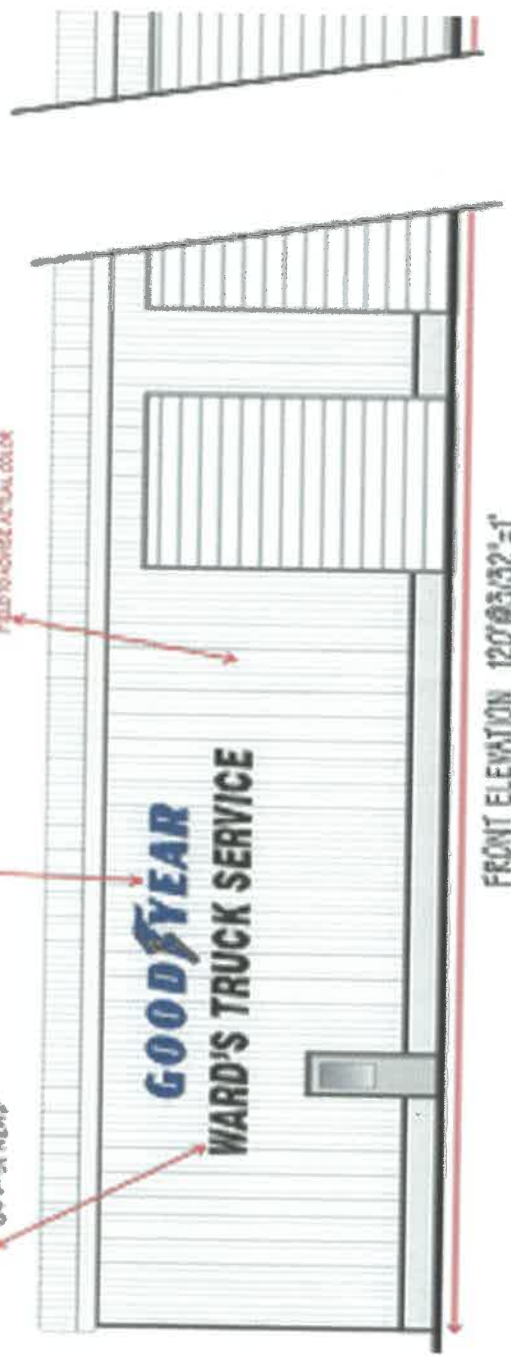

FRONT ELEVATION 120' @ 3/32" = 1'



PROPOSED - FRONT MONUMENT SIGN

3'6" = 1'



PROPOSED - REAR MONUMENT SIGN

3'6" = 1'

PLOT PLAN N/S
FOR APPROXIMATE SIGN PLACEMENT

REAR - 16' X 41' 6\"/>



GOODYEAR	1144 EAST MARKET STREET AKRON, OH. 44316-8001 DEPT. 712 IDENTIFICATION
EAST AFRICAN NATIONAL TIRE WARD'S TRUCK SERVICE 905 AMERICAN ROAD NOKESLECH, OH. 44354/5	JOB NO. 130-1 DRAWING NO. 0104 SCALE 1/8" = 1'-0" DATE 11/1/82

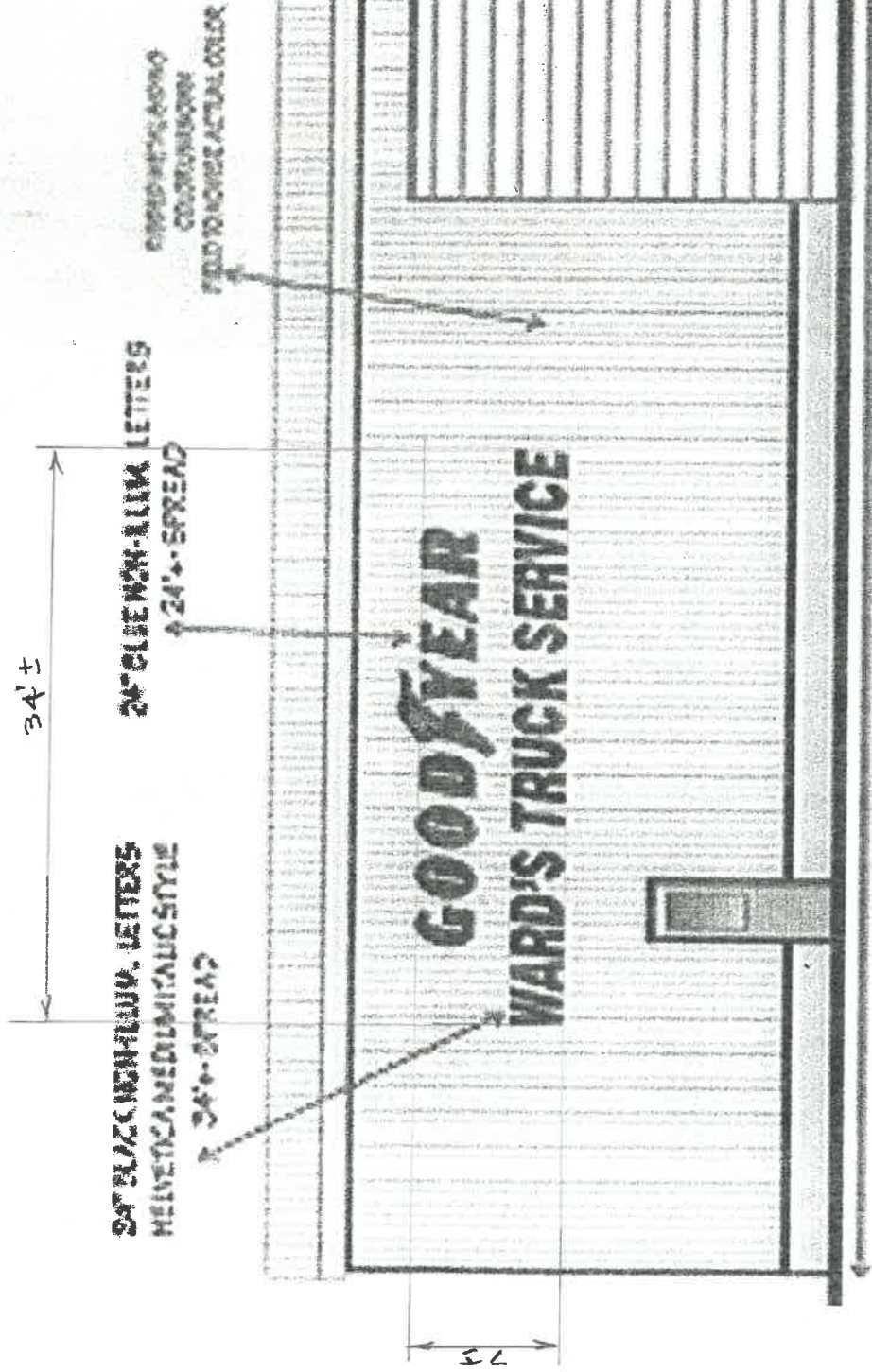

FRONT ELEVATION 12003132 = F

REAR - US AND MEXICO
PLOT 1

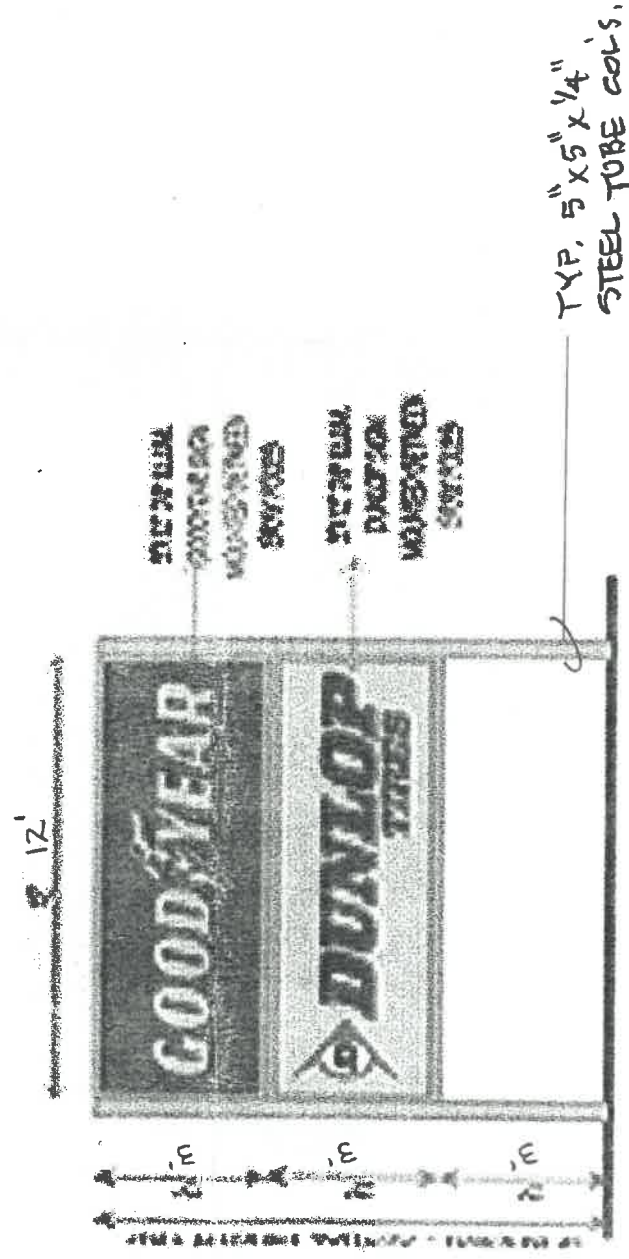

PROPOSED - FRONT MONUMENT SIGN

3'6" = F

8' 12"

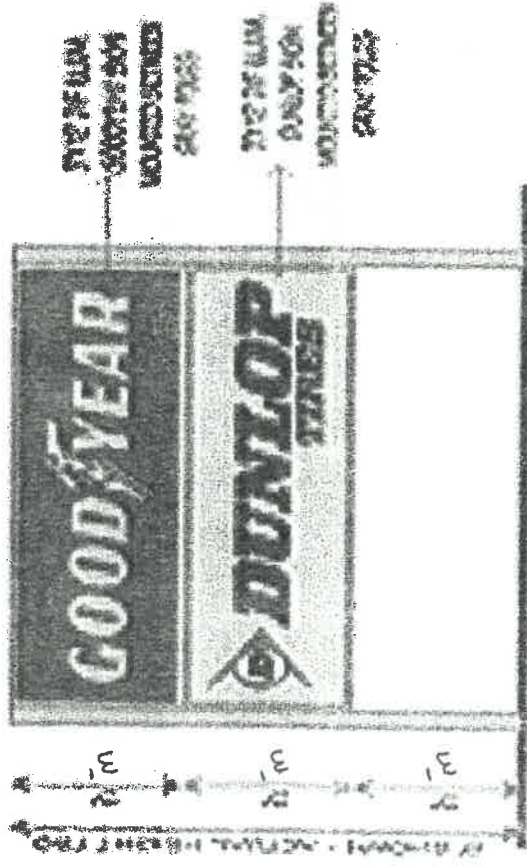

PROPOSED - REAR MONUMENT SIGN

3'6" = F

GOOD YEAR
114 EAST MARKET STREET
ALEXON, OR. 44316-0001
DEPT. IDENTIFICATION

CON
WARR
SOS
NOF